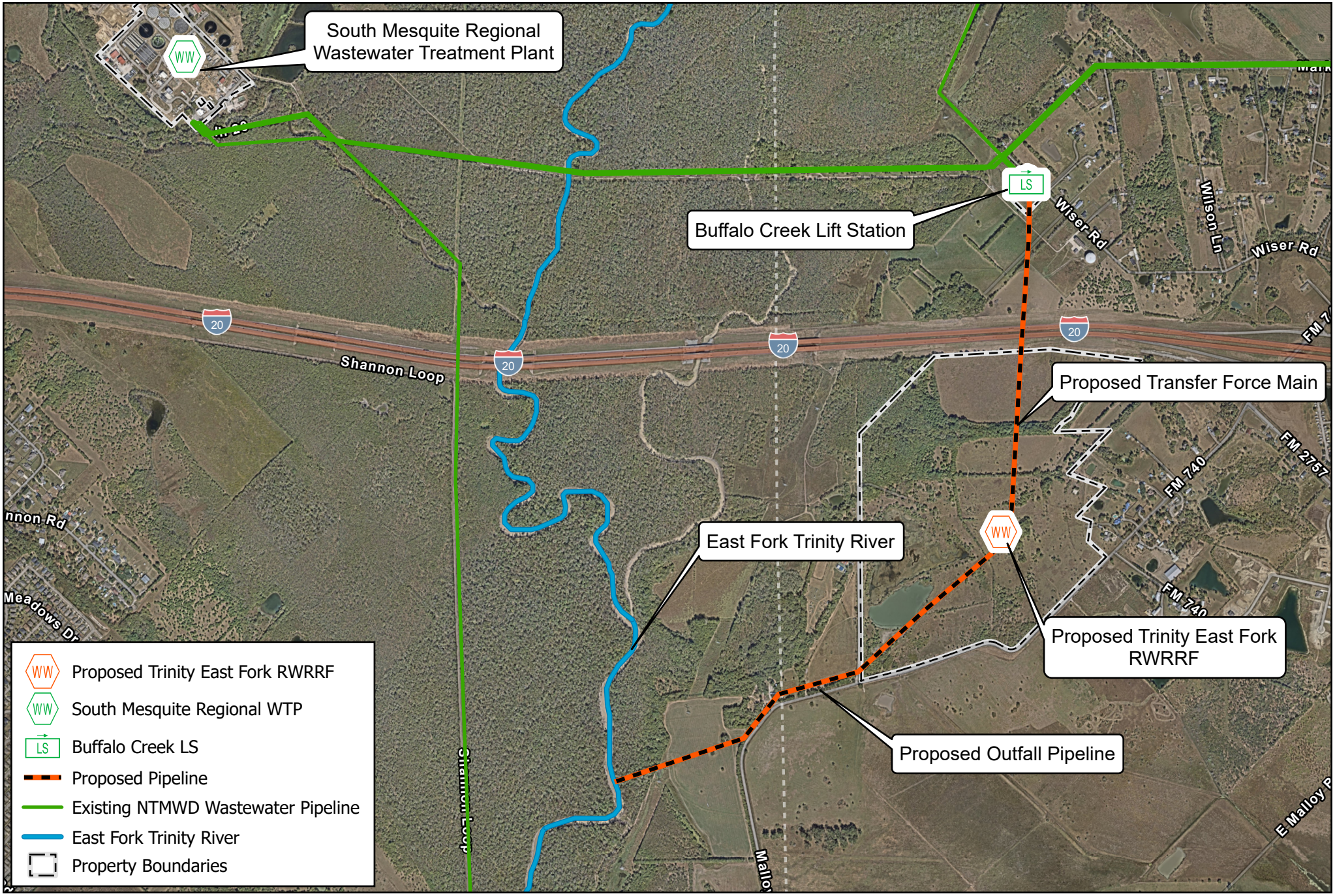

NORTH TEXAS MUNICIPAL WATER DISTRICT

Trinity East Fork Regional Water Resource Recovery Facility Program
Project No. 301-0678-25 and Project No. 507-0679-25

N